

MagicTools™ – for PI

Do more with your Predictive Index™ data by making it:

- Clean
- Current
- Connectable

Pricing Model

MagicTools™ is licensed for periods of 1 year or 90 days with pricing based on the headcount of the organization using the same headcount used to determine the subscription cost of PI.

1-Year License = Ongoing Maintenance

MagicTools is a tool customers should consider using regularly over time to keep their data clean, current and connectable. A 1-year license that is renewed each year gives any number of users in an organization access to the software.

90-Day License = One-time Activity

Customers who wish to perform a one-time clean-up and/or export may only need a 90-day license.

If a customer purchases a 90-day license and changes their mind and wish to extend the license to 1 year, they may pay the difference between the two license fees and Believable Magic Support will adjust their license expiration date.

Renewals

Customers who pay for an additional year or 90-day period may continue to use their current license key. Contact Believable Magic Support to simply extend the expiration period of the current license key by the amount of the covered renewal period.

Renewals or other extensions of the license period do not require any re-installation of the software or the use of a different license key.

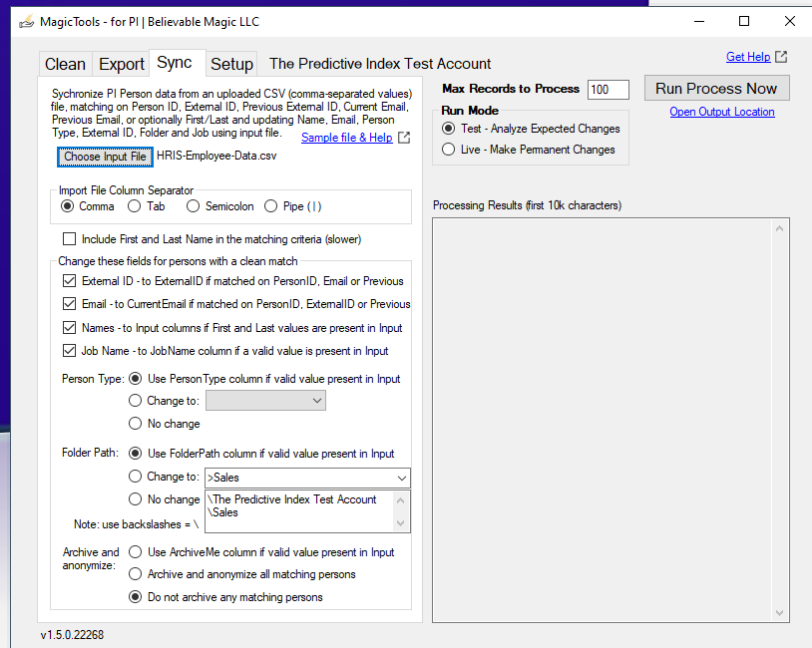

License Fees

The authoritative source of current pricing can always be found at the following location:

<http://magictools.info>

Organization Headcount	1-Year	90-Day
1 – 50	\$200	\$95
51-100	\$500	\$200
101-500	\$1100	\$510
501-5000	\$2200	\$925
5000+	\$4400	\$1950

All prices are in US Dollars.

License Support

Contact info@believablemagic.com for questions or other support regarding license fees and license key management.

All product names and trademarks are the property of their respective owners.